Hog Island soils, wetlands, and terrain

Island-scale environmental baseline

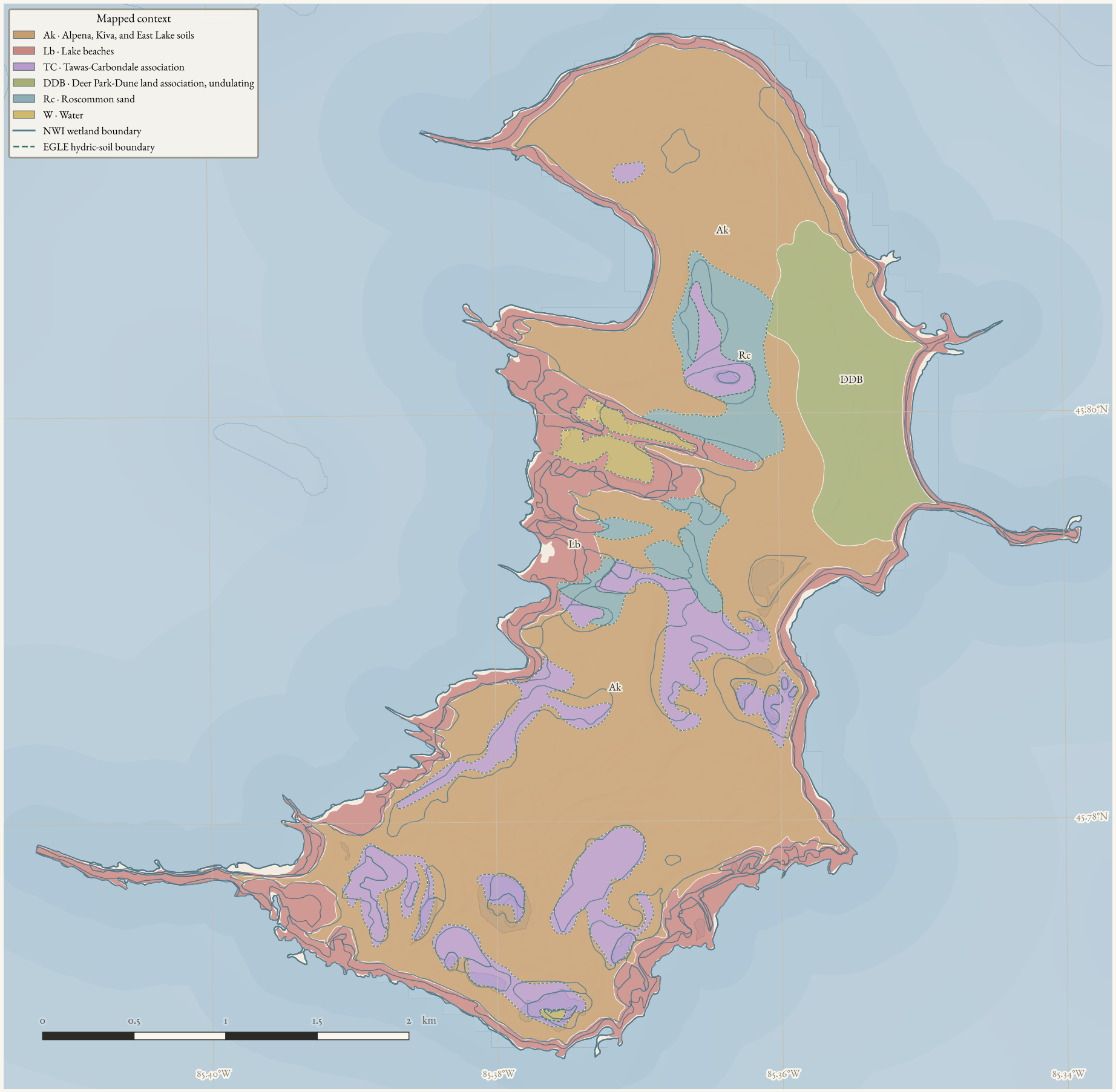

Sources: © OpenStreetMap contributors (ODbL 1.0); USGS 3DEP (public domain); USGS National Hydrography Dataset (public domain); State of Michigan.
Soil fills are SSURGO map units; NWI and EGLE hydric-soil outlines remain distinct. Planning/research context only — not a parcel determination, wetland delineation, or field survey.